「６」

§４　６があったら３度、６度、（８度）の音をひく　数字 $\begin{matrix}8\\6\\3\end{matrix}$ が省略されている

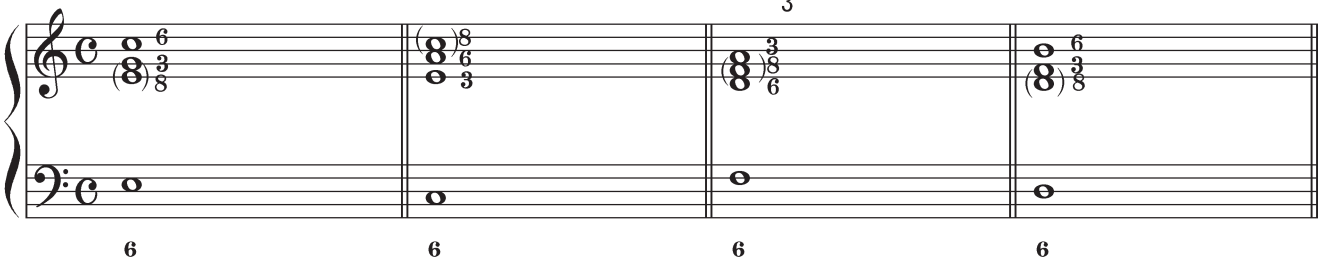

§５　６が連続する時は、３度と６度だけ（６度音が小指）

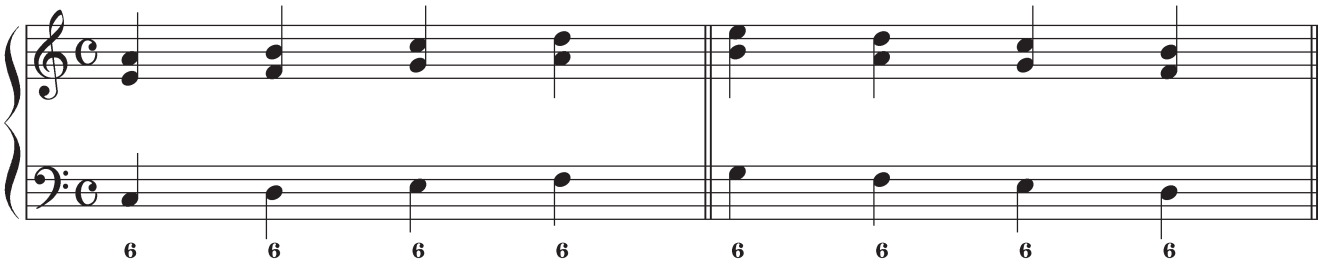

§６　必要に応じて反進行を用いる　必要なら８度音を加える

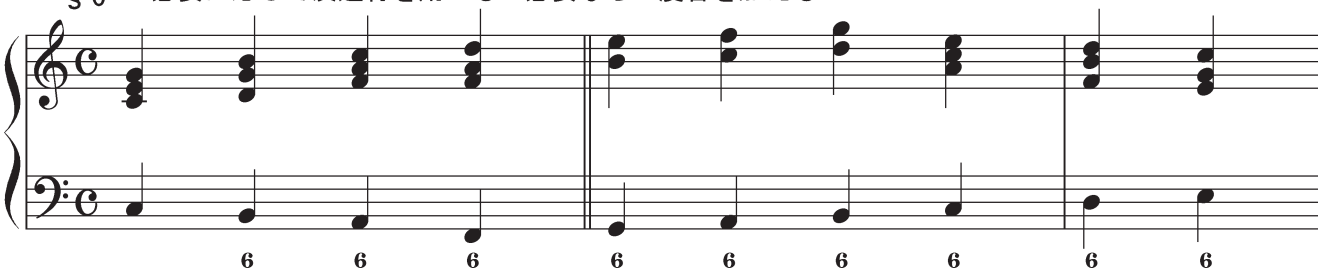

§ 7　さまざまな配置で６の練習をしよう

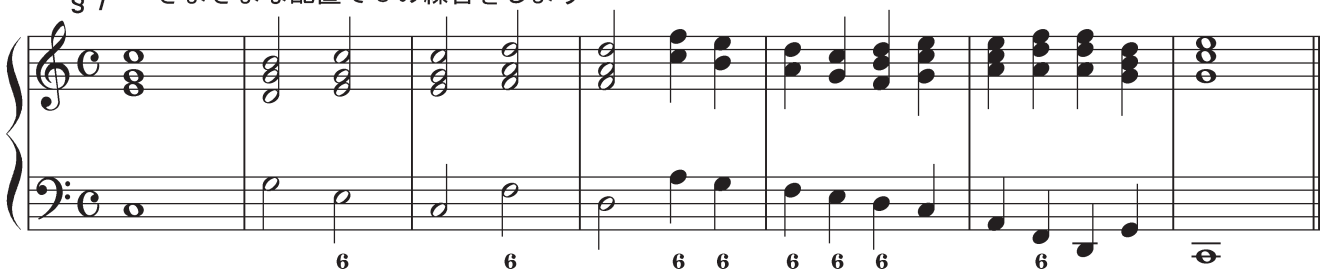

§ 8

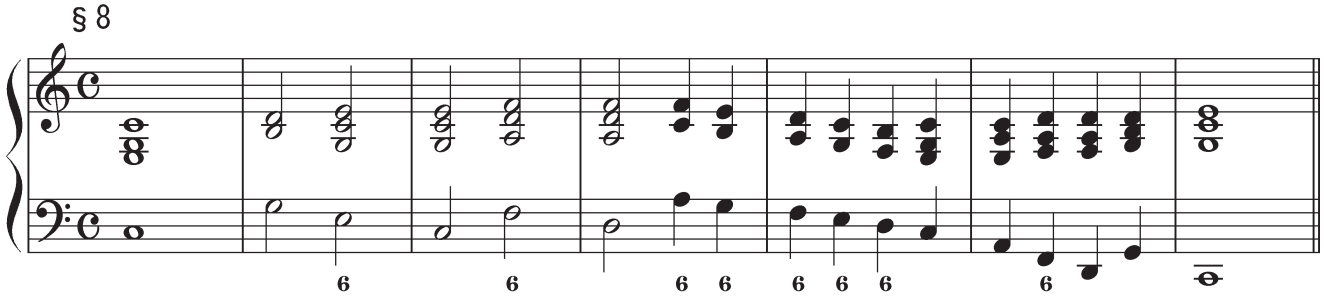

§ 9

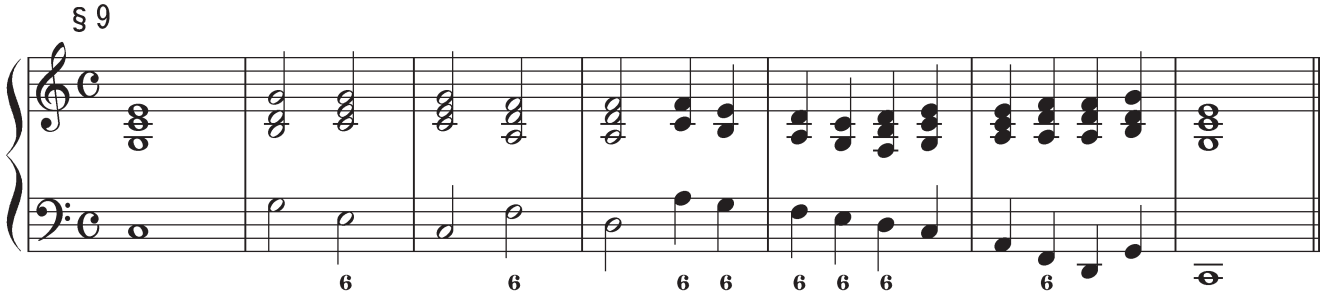

§ 10

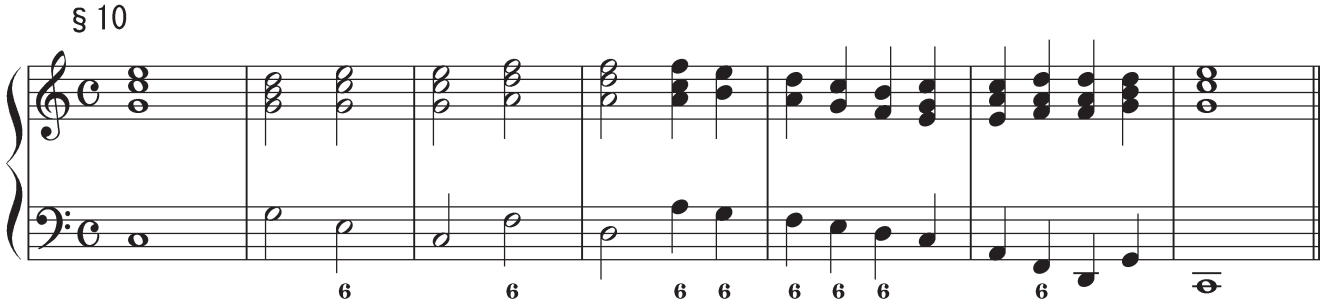

§ 11

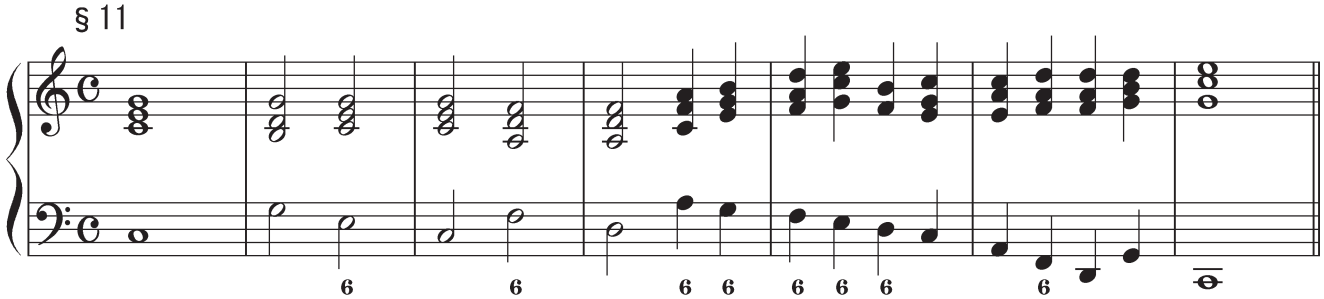

§ 12

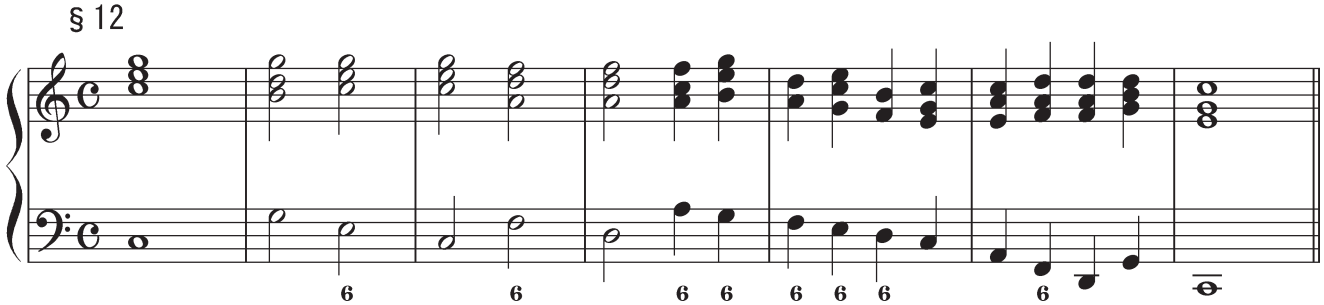

「6 4 2」

§ 16

１音高い音の３和音をひく

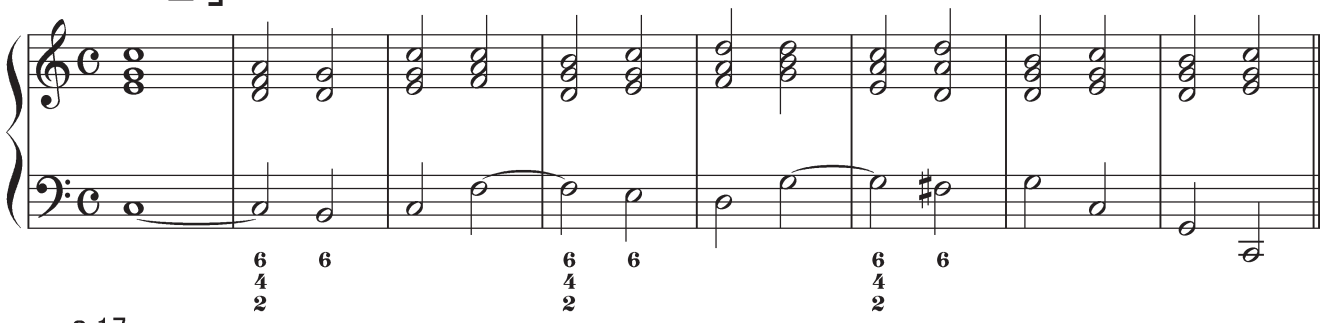

§ 17

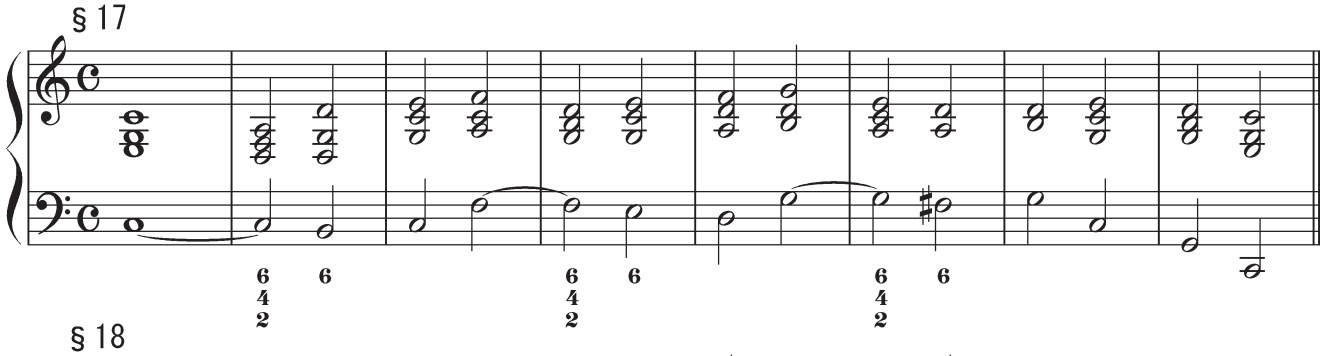

§ 18

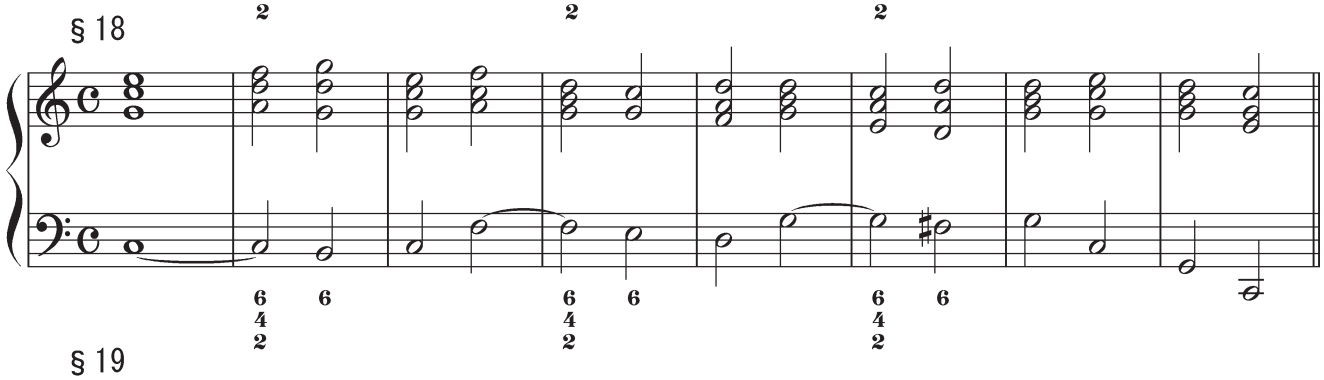

§ 19

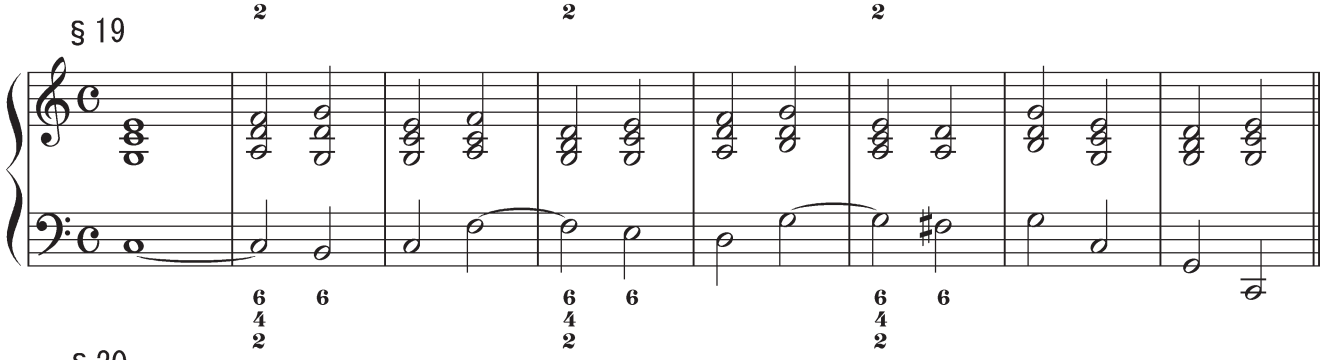

§ 20

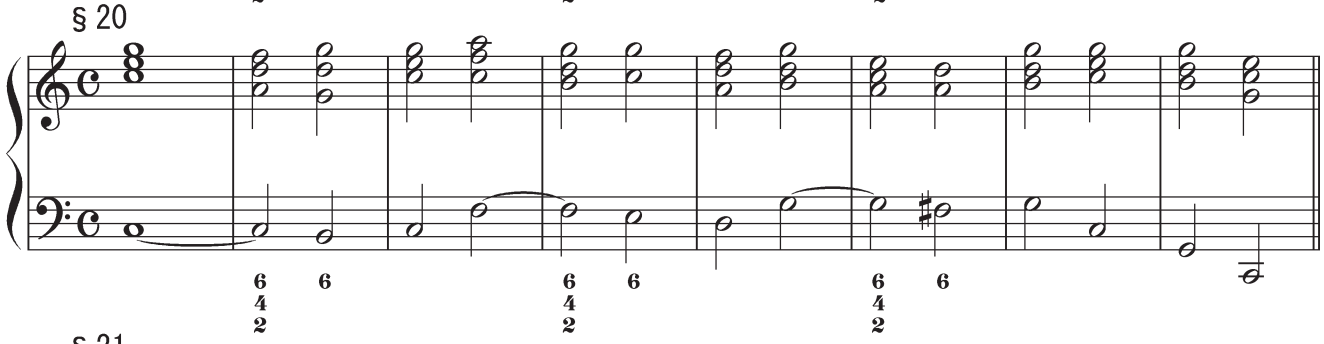

§ 21

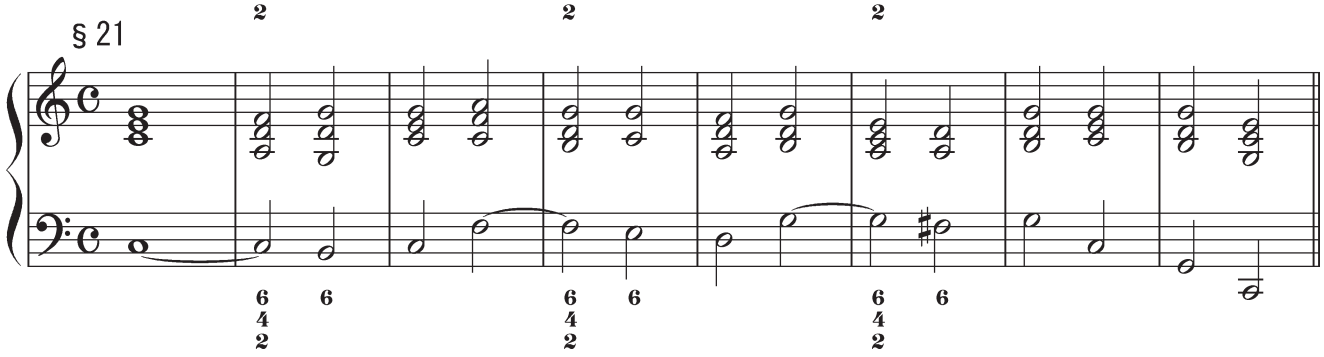

「４－３」

8-8
5-5 が省略されている　４音はひとつ前と同じ声部で（ ‿ で結ばれた音）
4-3

§ 24

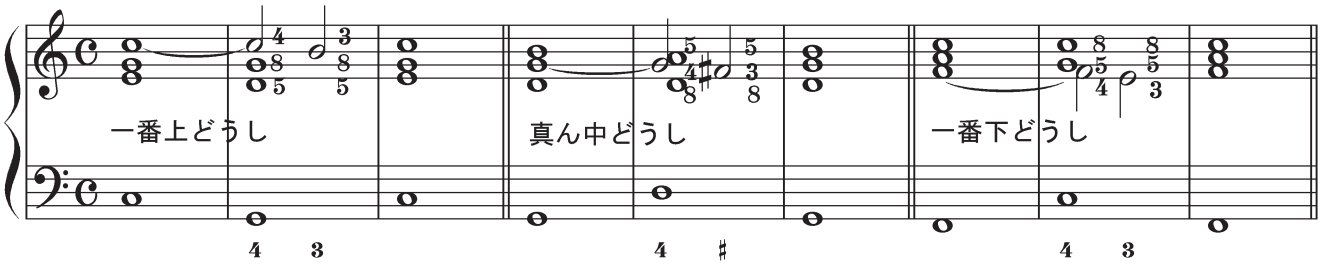

§ 26

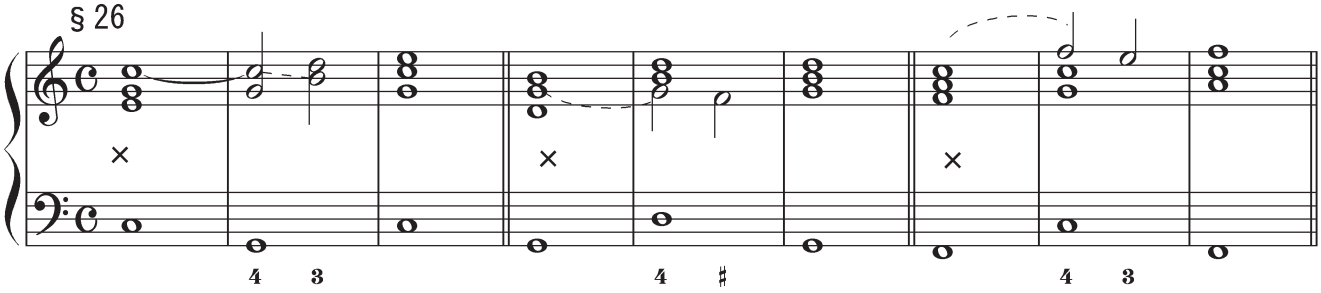

6 6 4 2 4-3 を含んだ練習

は同じ声部で準備する印

§ 28

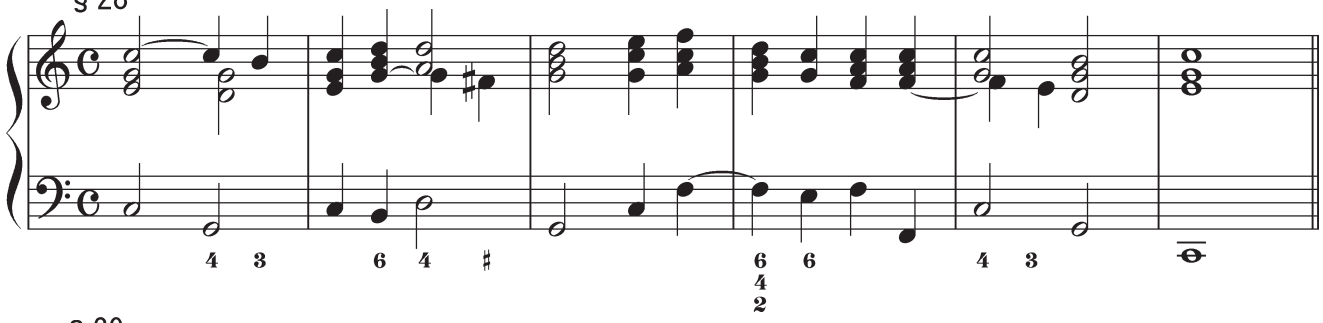

§ 29

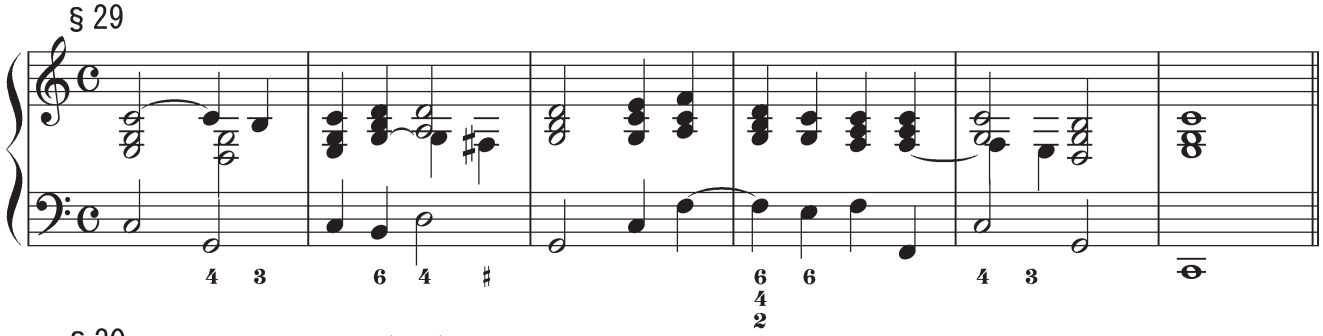

§ 30

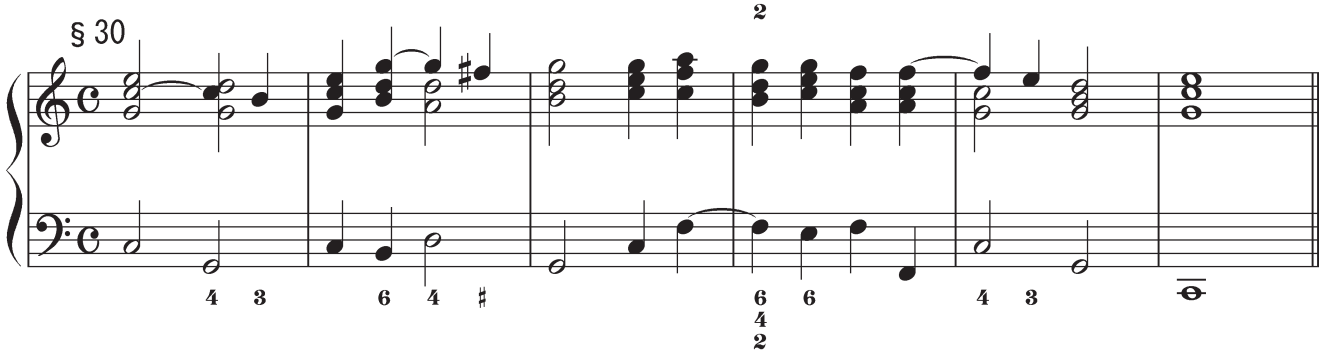

§ 31

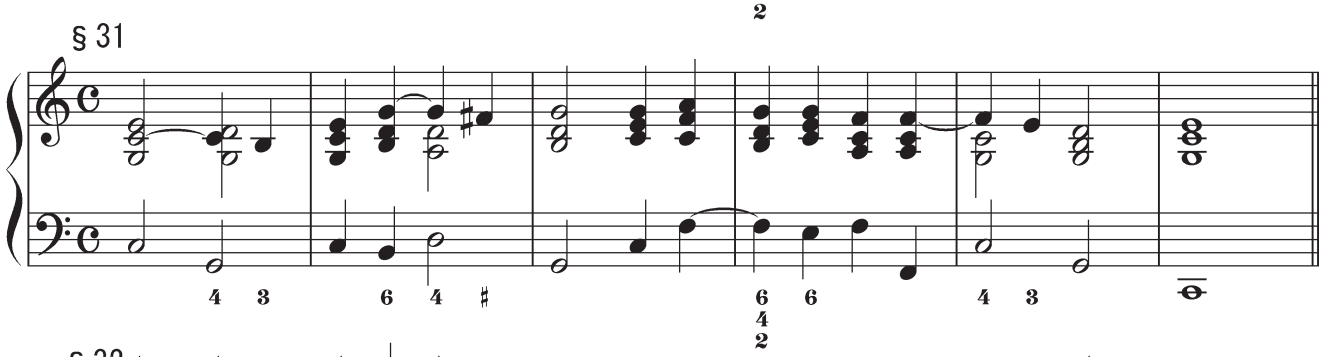

§ 32

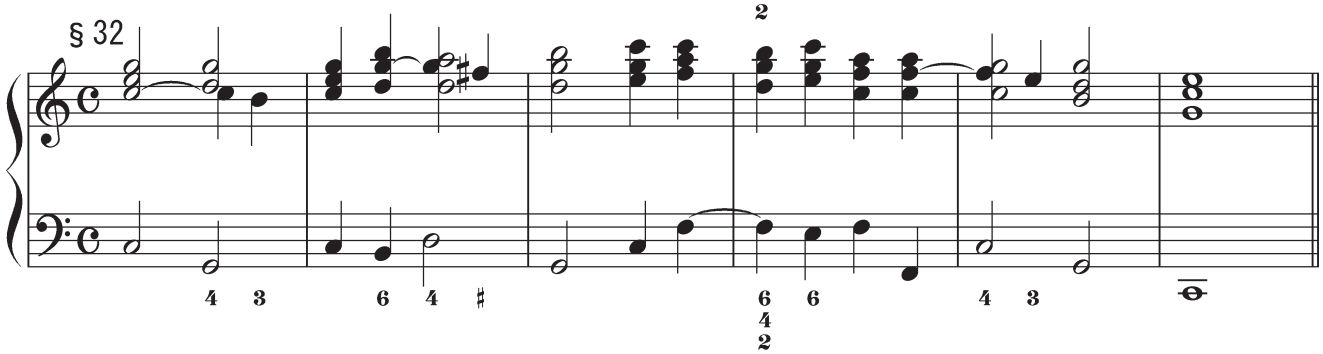

§ 33

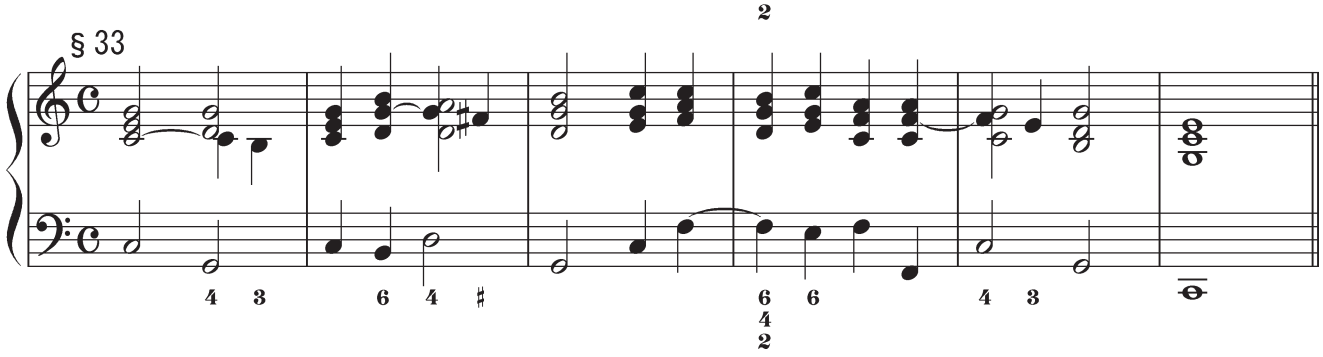

「７」「７－６」

７だけなら 7 5 3　７－６の時は (8–8) 7–6 3–3 をひく

７は同じ声部で準備される
置かれた声部の１音下で解決する

§ 35

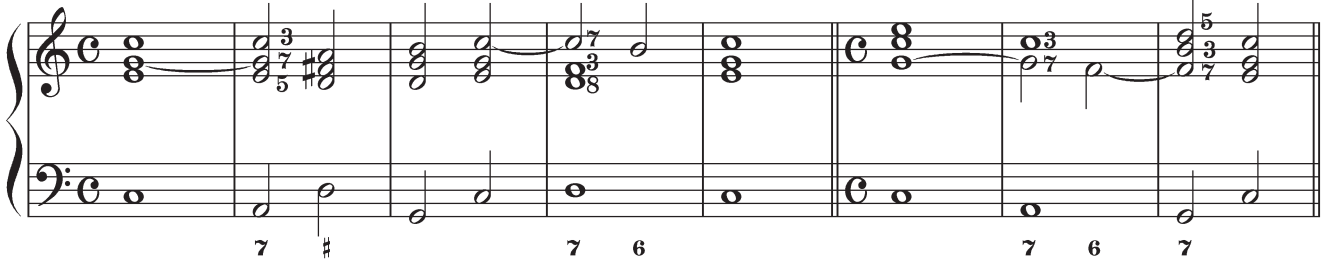

§ 38

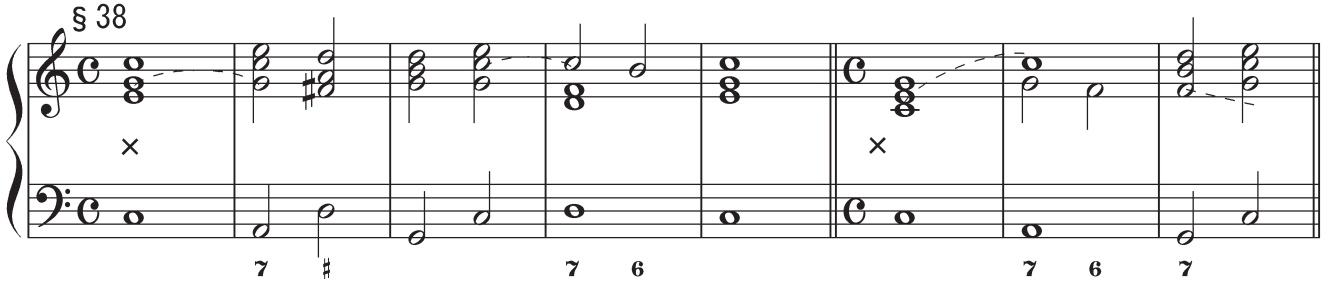

§ 40　同じ低音をいろいろな配置で始める　　は同じ声部で準備する印

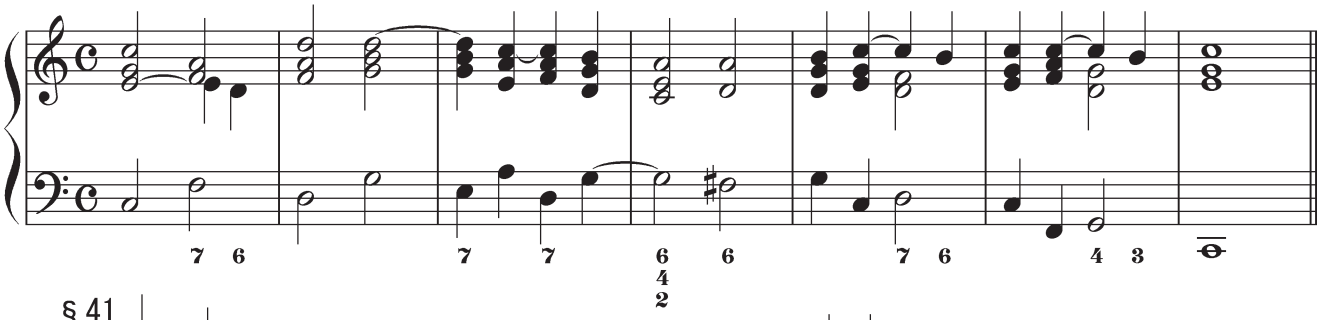

§ 41

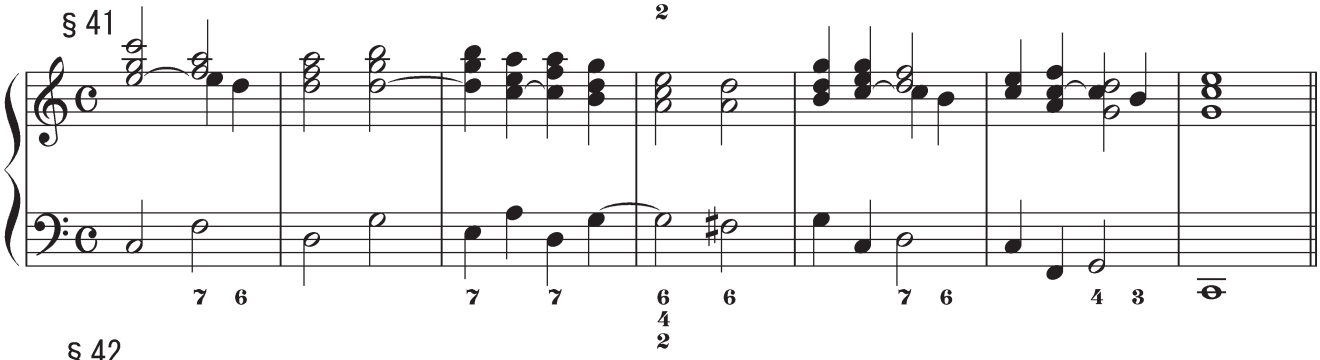

§ 42

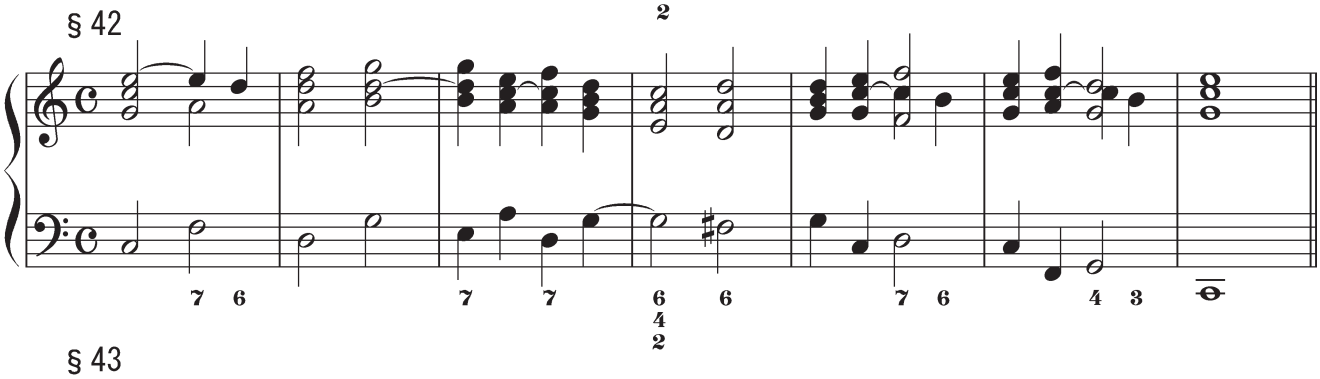

§ 43

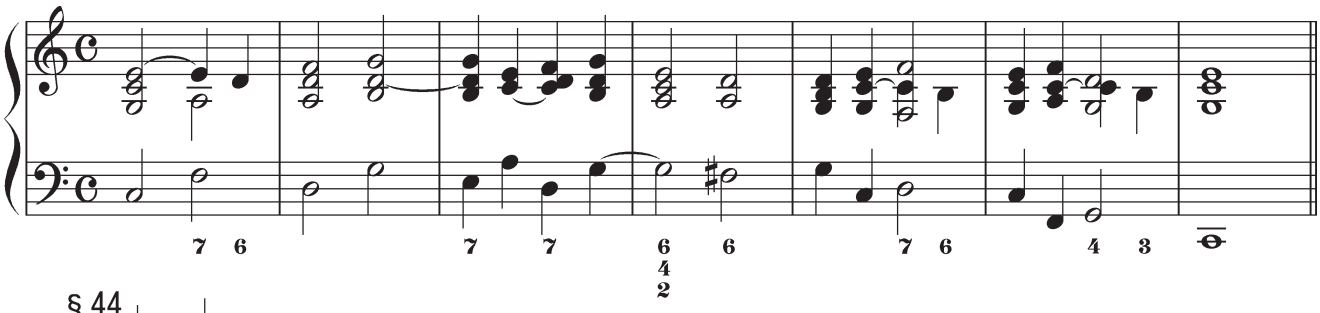

§ 44

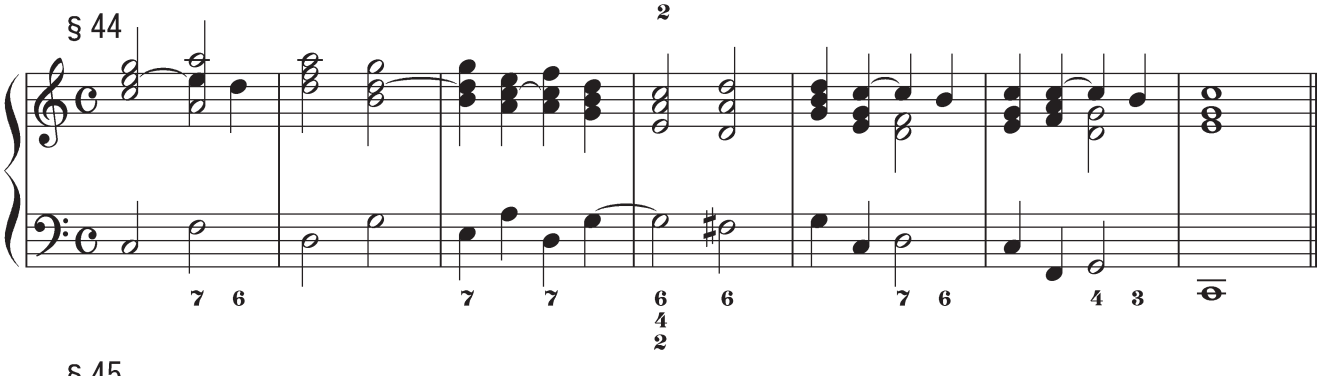

§ 45

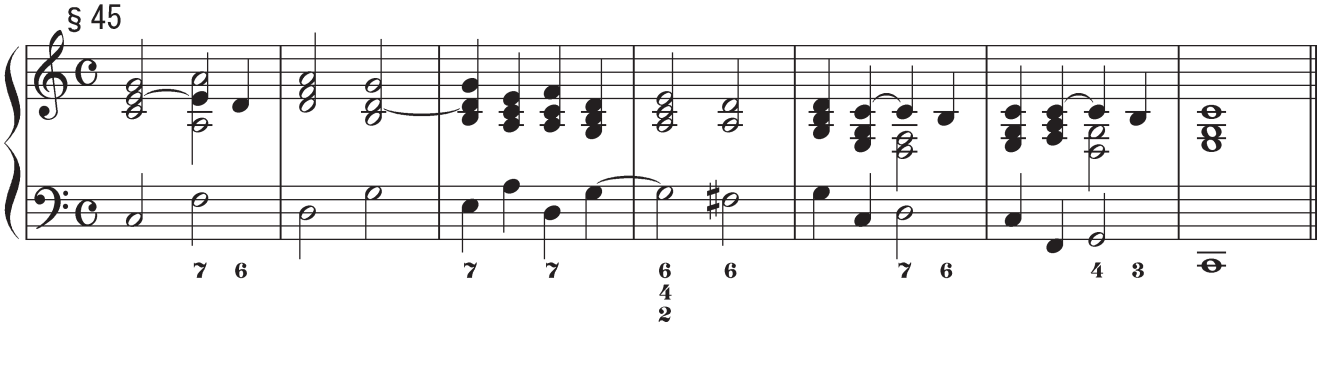

「９」「９−８」

9
5 音をひく ⌒ は同じ声部で準備する印　９は１音下降して解決
3

§ 48

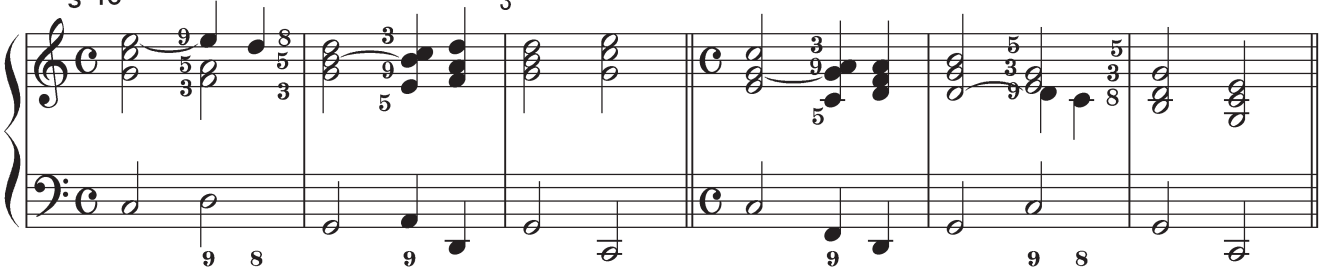

§ 50

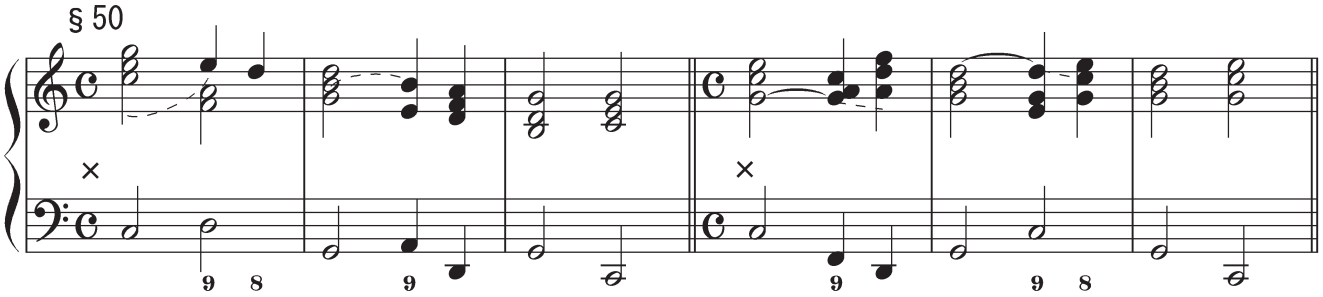

は同じ声部で準備する印

§ 52

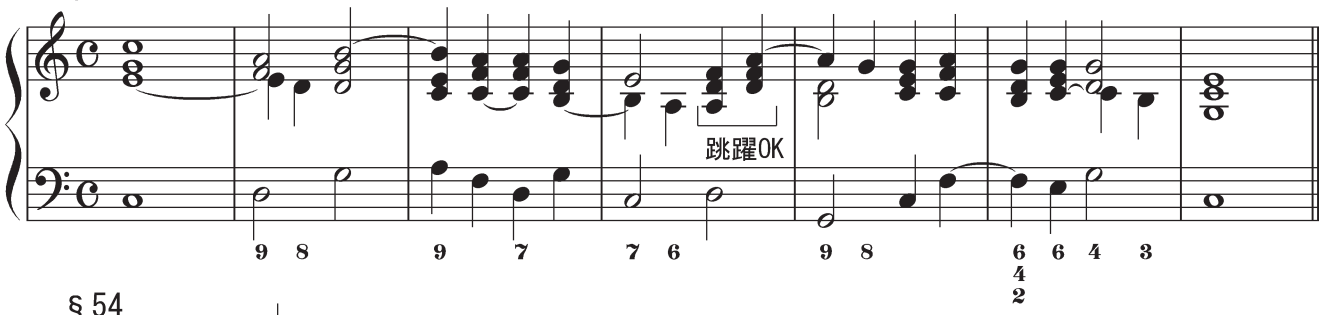

§ 54

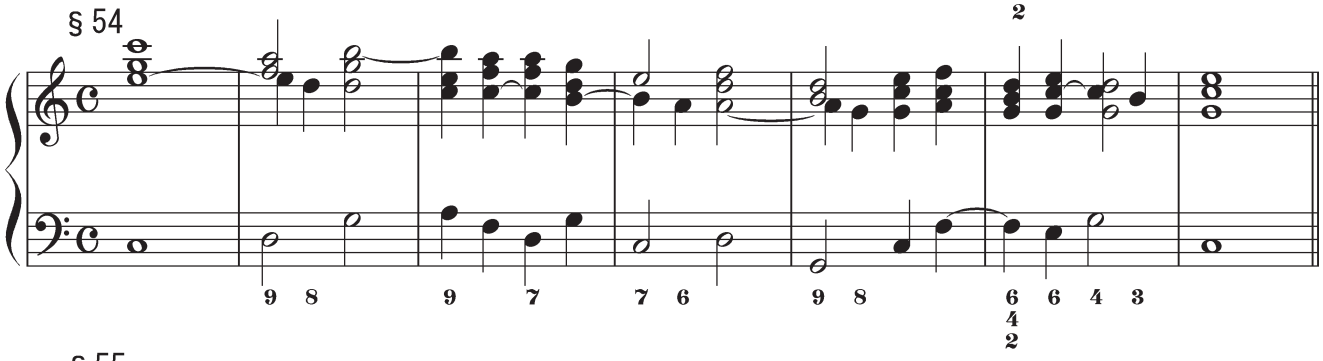

§ 55

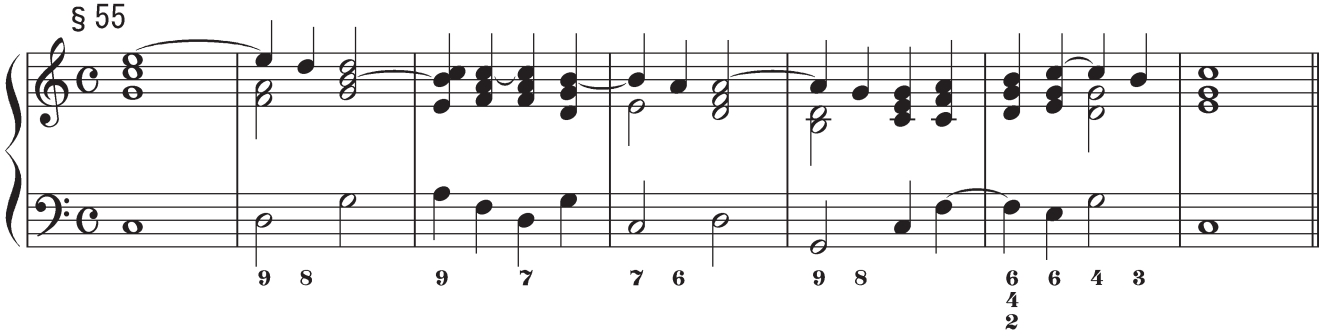

§ 56

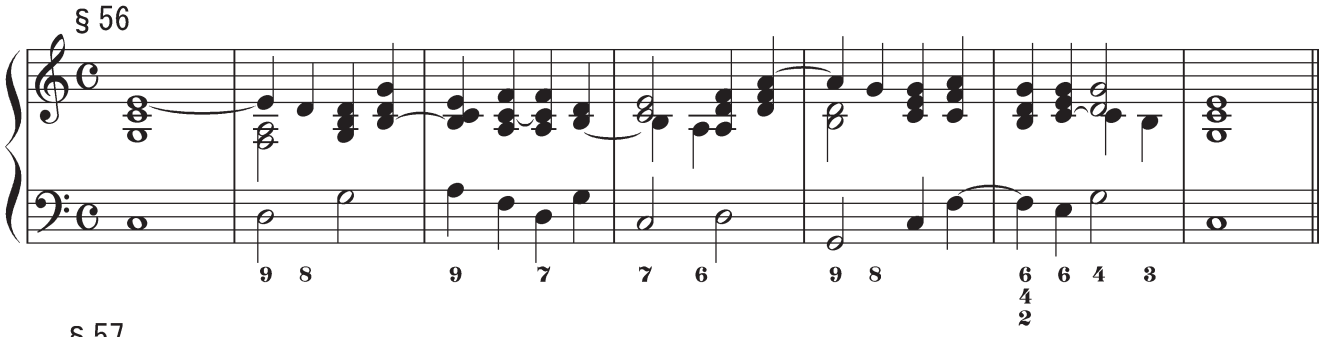

§ 57

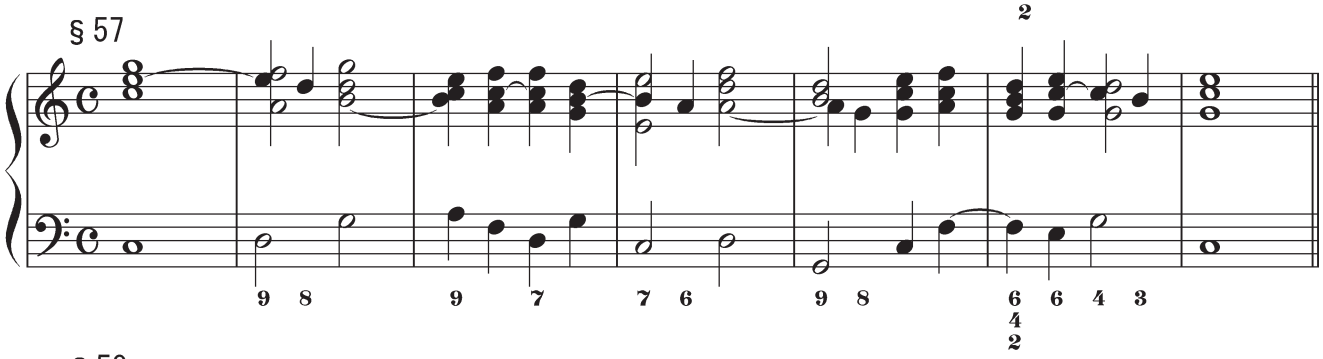

§ 58

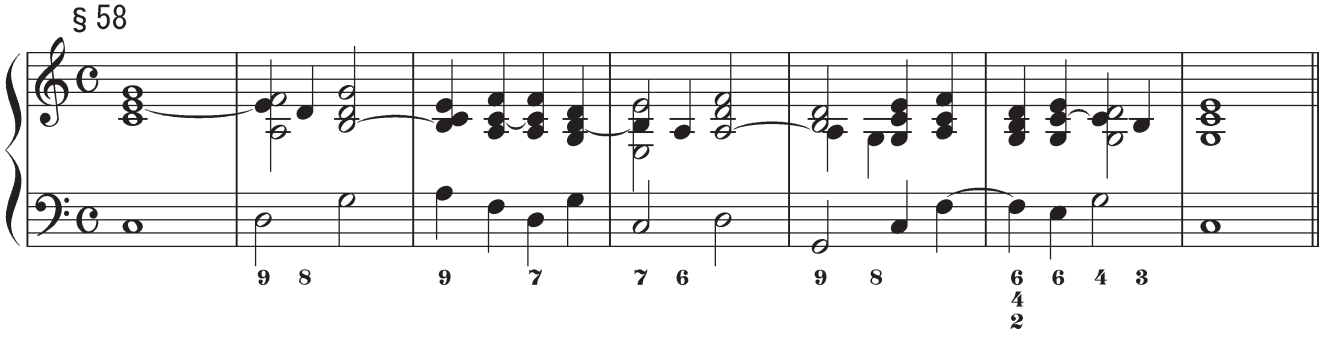

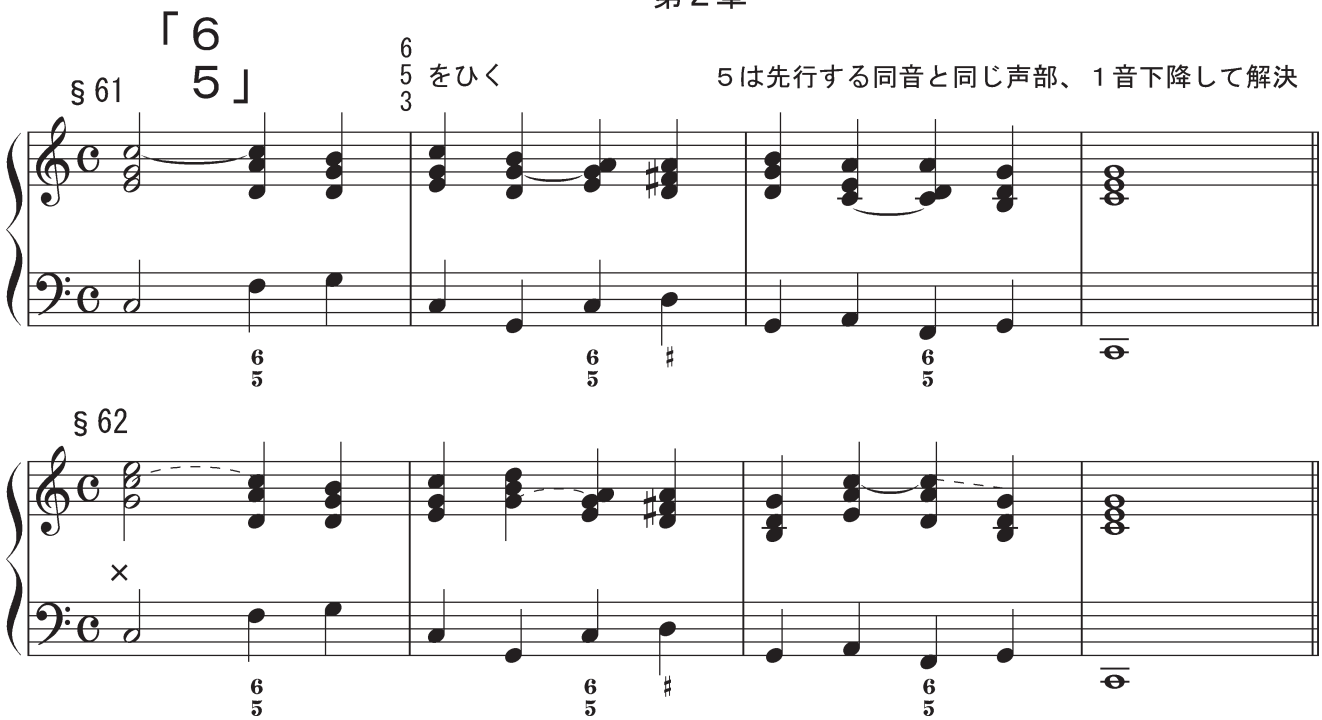
「６
５」
§61
6
5
3
をひく
５は先行する同音と同じ声部、１音下降して解決
§62
×

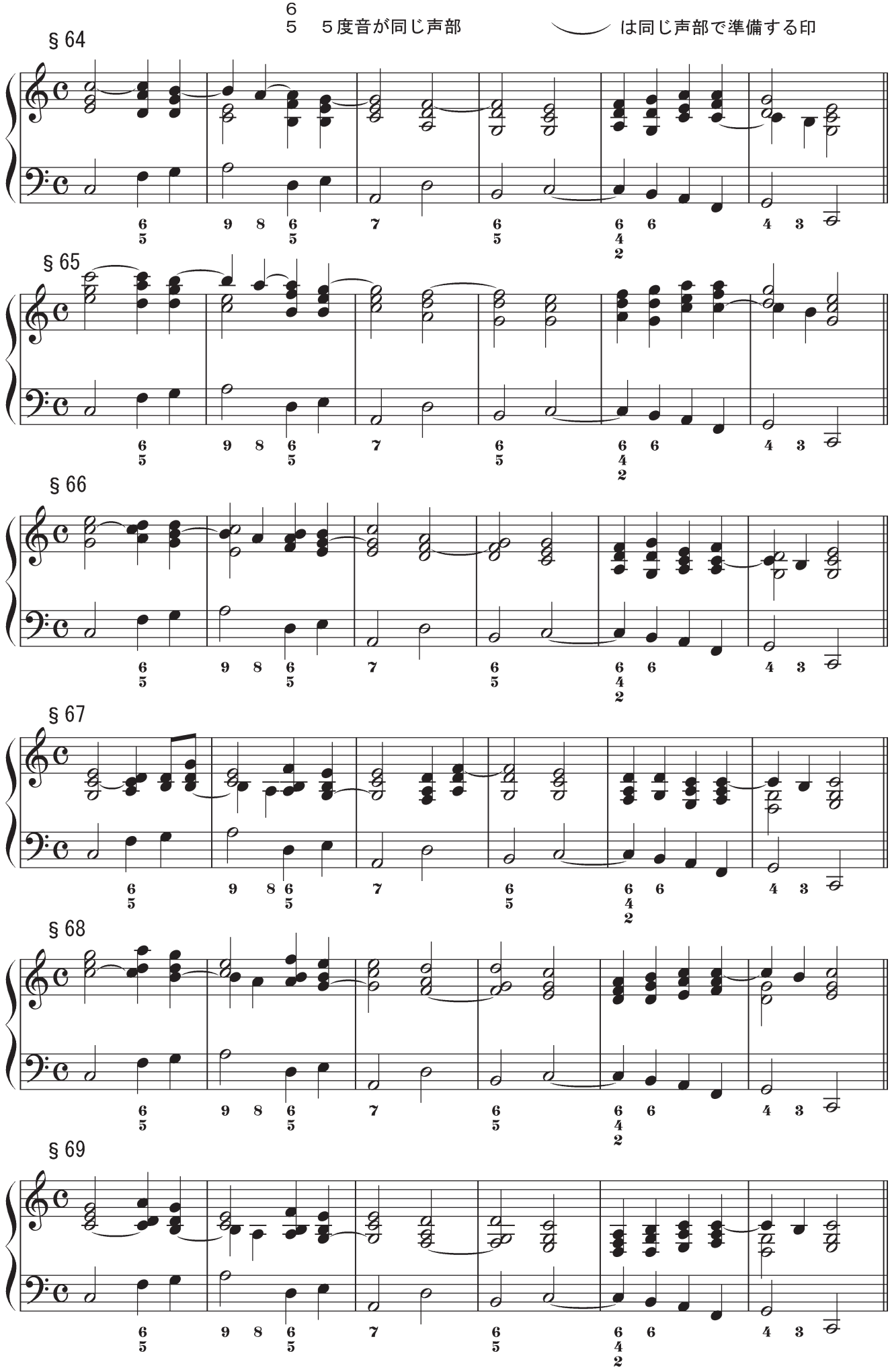
6
5　５度音が同じ声部
は同じ声部で準備する印
§ 64
§ 65
§ 66
§ 67
§ 68
§ 69