Sonata in B-flat Major TWV 41:B3

Georg Philipp Telemann

Basso Continuo Realization : Seiji Ishida
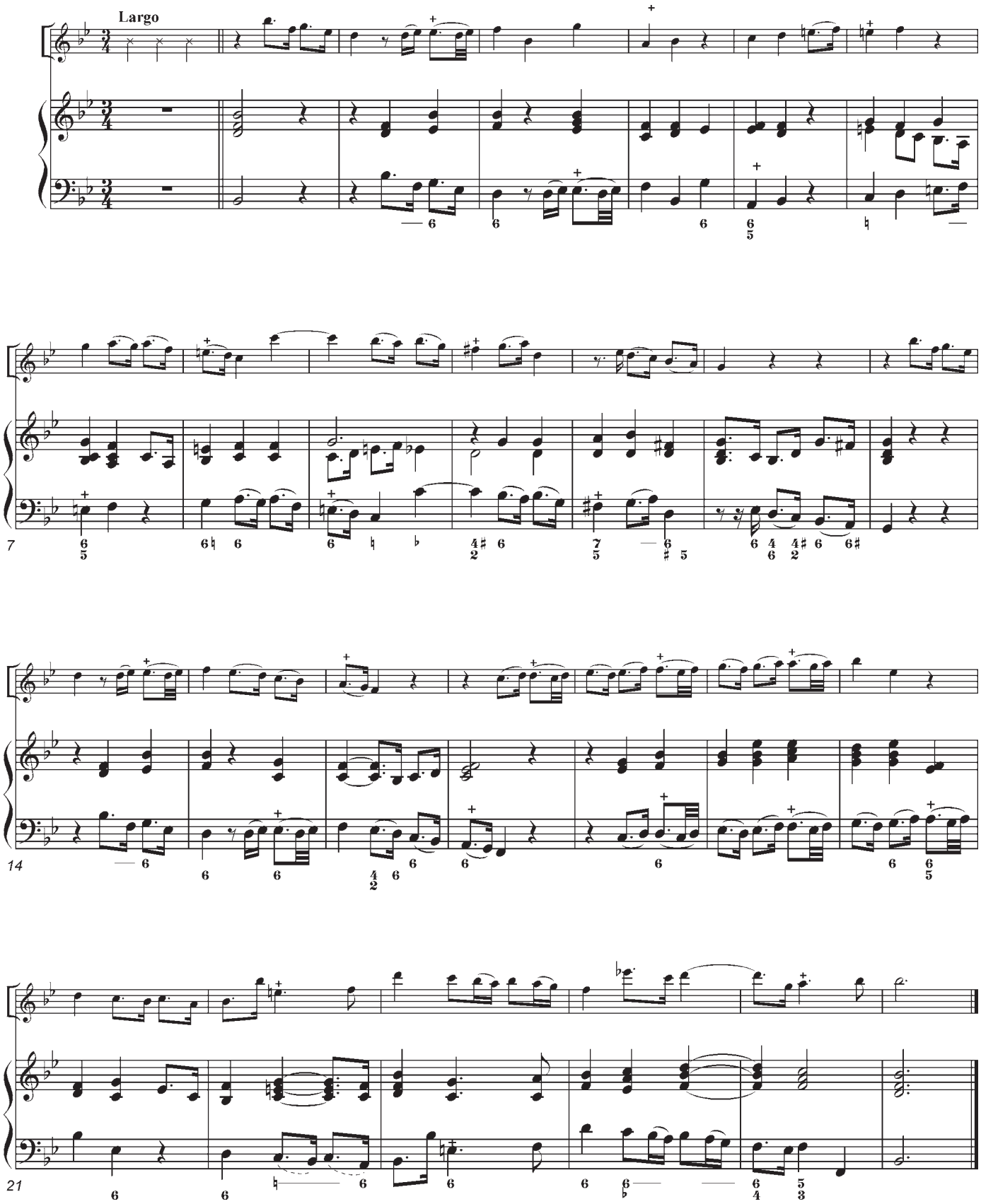
1st Movement