

第3章

§ 3

§ 4

§ 5

§ 6

第3章

§ 7

§ 8

§ 9

第 3 章

§ 17

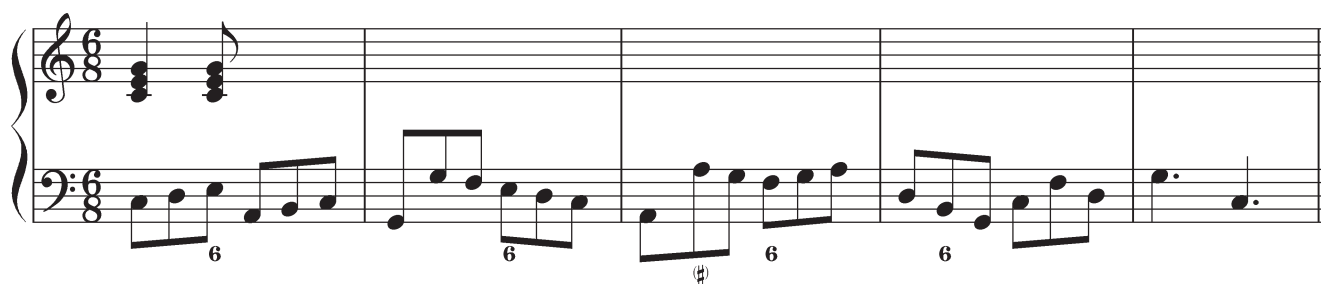
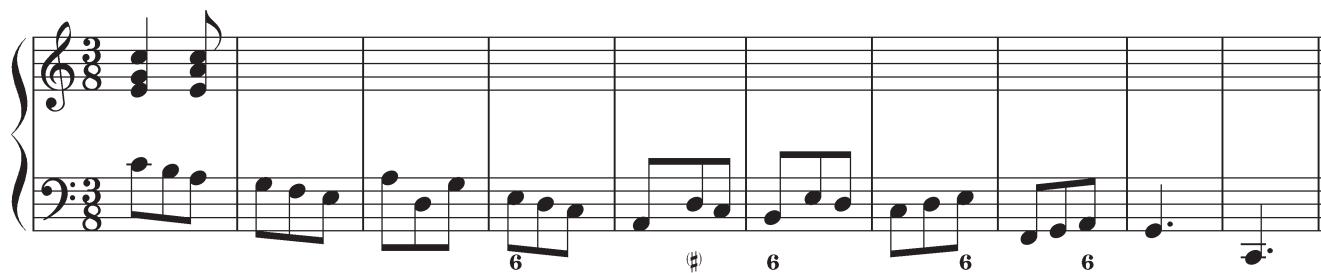
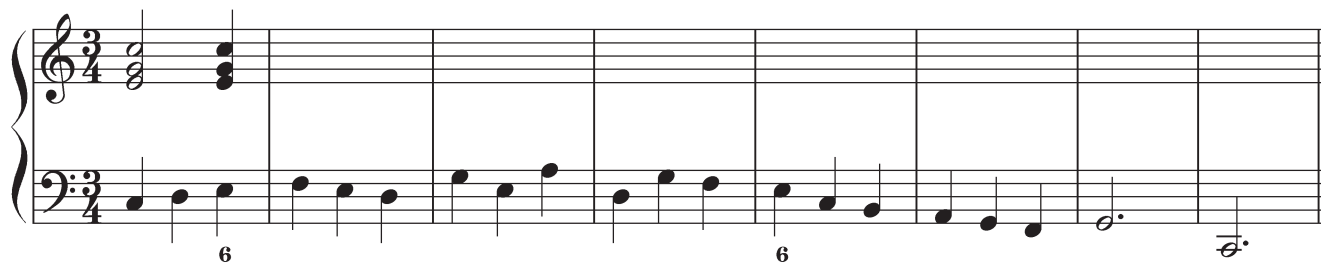
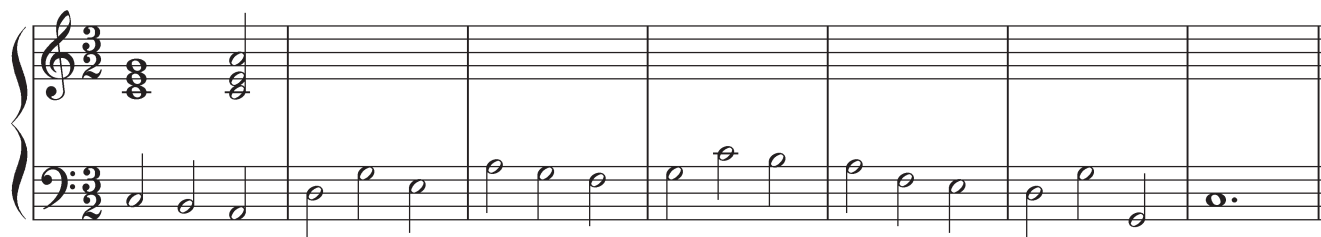

第3章

§ 19

Affettuoso

§ 20

第3章

§ 21

第3章

§ 22

第3章

§ 23

§ 25

Affettuoso

§ 26

Adagio

